

1 PROPOSED GROUND FLOOR PLAN  
1:50

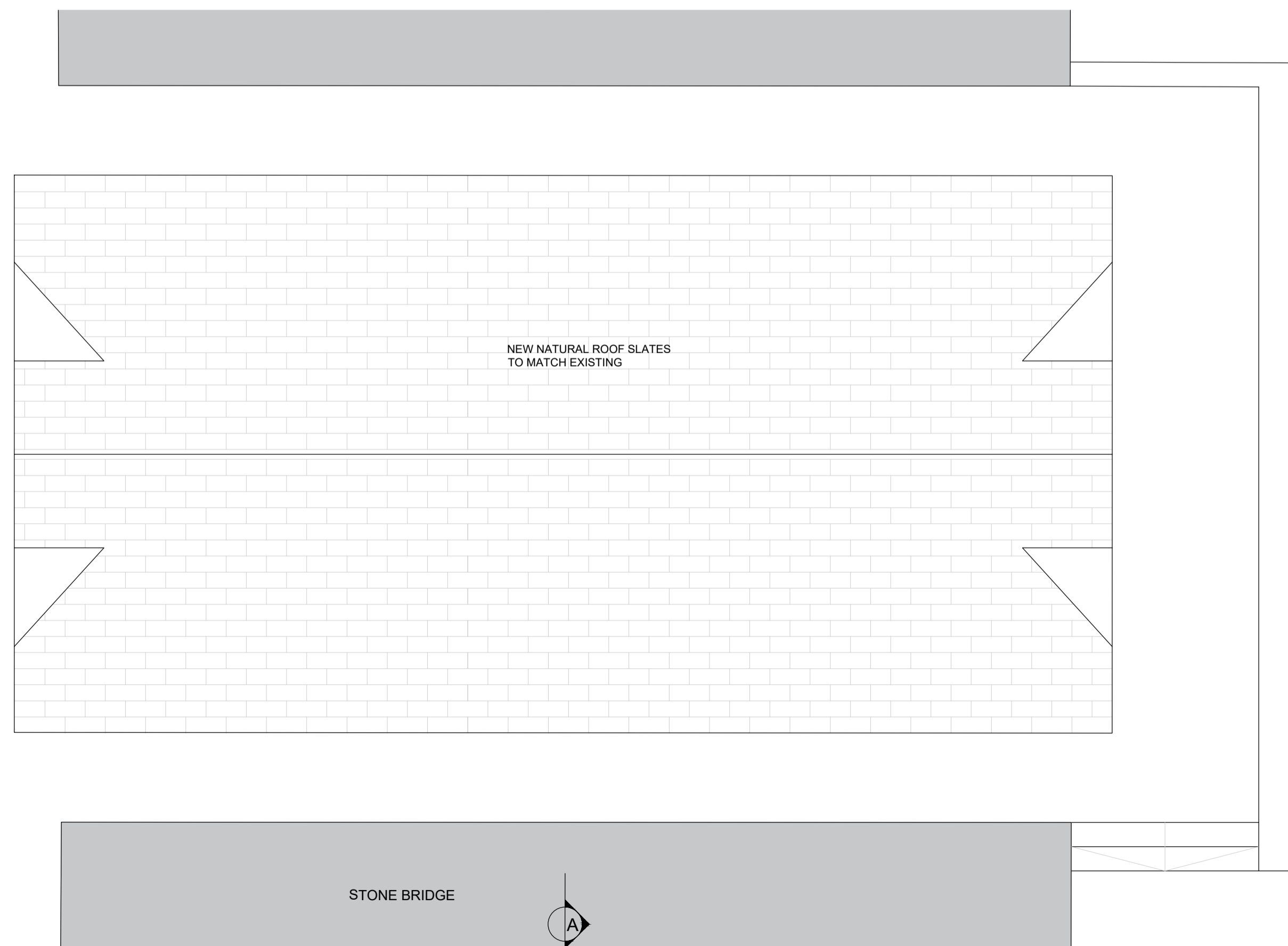

2 PROPOSED ROOF PLAN  
1:50

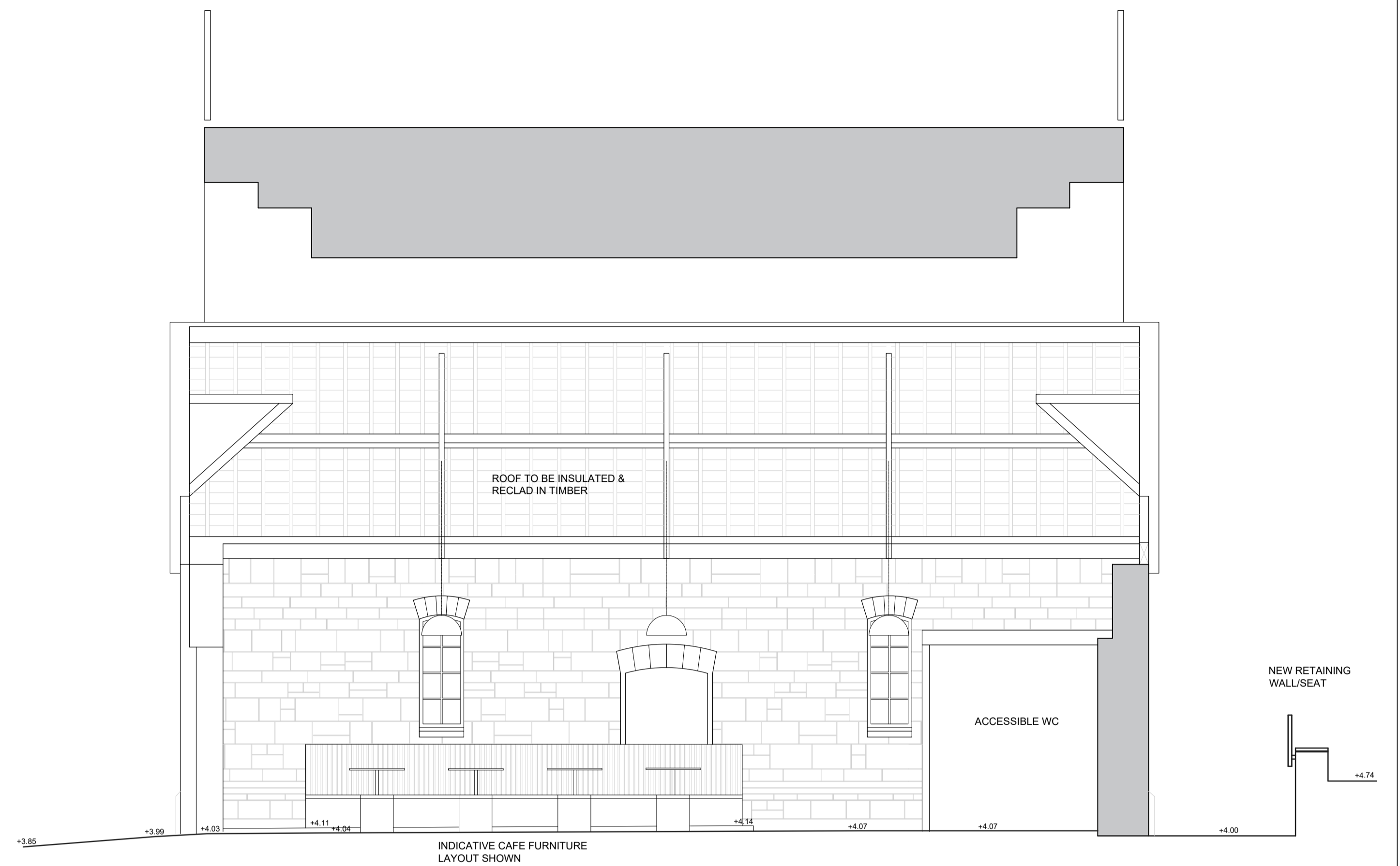

3 PROPOSED SECTION A-A  
1:50

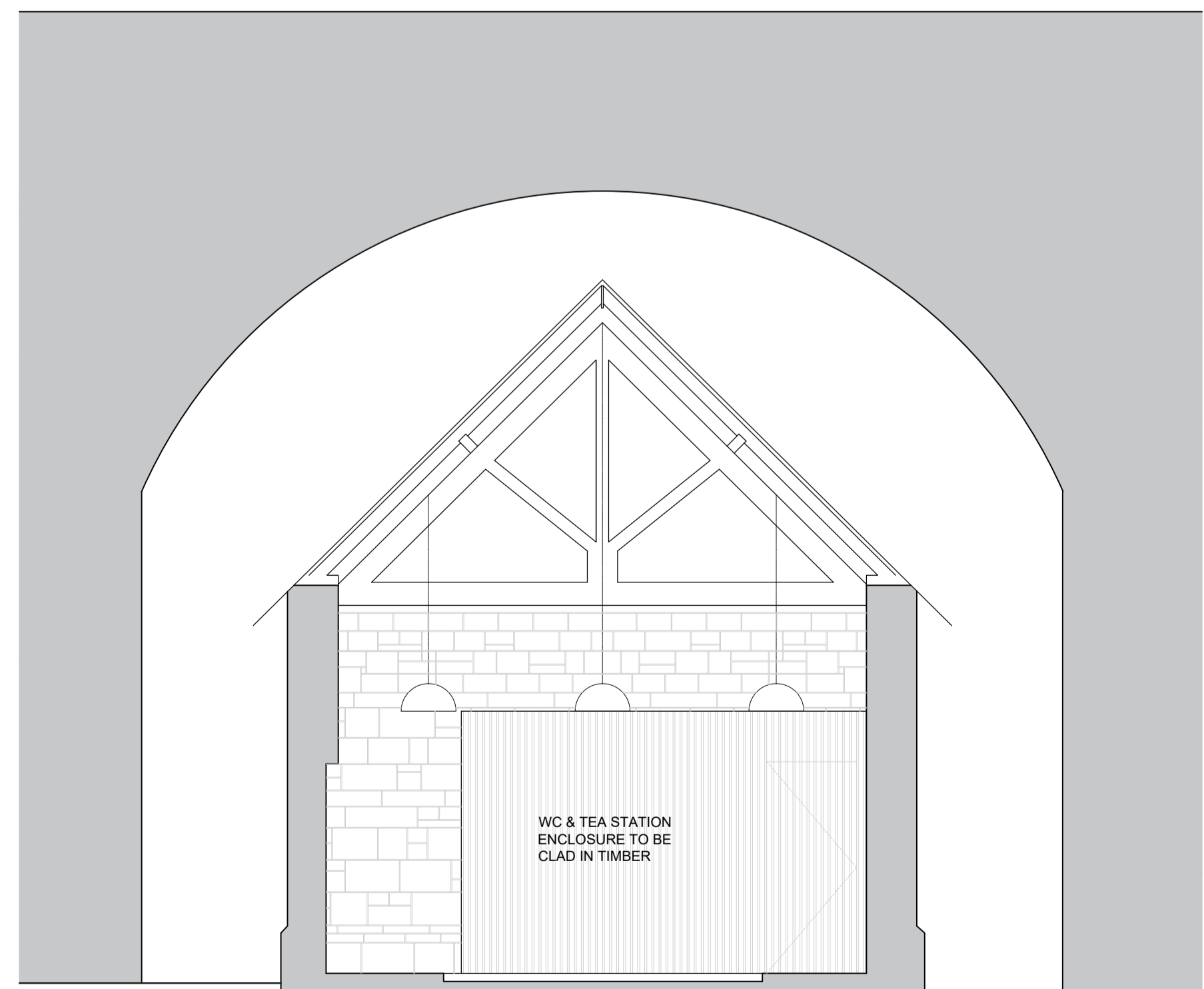

4 PROPOSED SECTION B-B  
1:50

DRAFT

Comhairle Contae Fhine Gall  
Fingal County Council

ARCHITECTS' DEPARTMENT  
FINGAL COUNTY HALL, MAIN ST.,  
SWORDS CO., DUBLIN  
Tel: (01)890 5050, Fax: (01) 890 5079  
COUNTY ARCHITECT  
FIONNUALA MAY Dip.Arch., B.Arch. Sc., M.U.B.C., M.R.I.A.I.



|  |                       |
|--|-----------------------|
| CLIENT<br>EETD   |                       |
| PROJECT TITLE<br>BALBRIGGAN RNLI BOATHOUSE                                     |                       |
| PROJECT STAGE<br>DESIGN DEVELOPMENT  |                       |
| DRAWING TITLE<br>PROPOSED<br>GROUND FLOOR & ROOF PLANS<br>& SECTIONS A-A & B-B |                       |
| PROJECT ARCHITECT<br>SC  |                       |
| DRAWN<br>SC  | CHECKED               |
| SCALE<br>1:50  | DATE<br>NOVEMBER 2019 |
| DRAWING NUMBER<br>12-037-SK-102  | REV<br>0              |